

Contents

Chapter 9
(pages 1–49)

Two-line stave within the five-line stave
Five-note melodies played with slurs
Syncopated rhythm
Dotted minim/half note
"Stretched" rhythm (♩. ♪)

Chapter 10
(pages 50–54)

Playing on two strings
Stopping movement together with open string accompaniment

Chapter 11
(pages 55–82)

String crossings
Pentatony
The five-line stave/staff

Appendix
(pages I–XXXII)

(pages XXXIII–XXXV)

Additional Appendix, not found in the Violin Book C.
The figures in the Appendix can be cut out and used as pedagogical tools.

For users of this book

What a wonderful journey awaits you! Music brings much joy in our lives. Learning to play an instrument will deepen the understanding of not only music but of art and beauty in general. It teaches the value of perseverance, of setting and achieving goals, and greatly improves concentration.

The journey may be long and sometimes challenging but it need not be tedious. It is possible to learn in a creative, fun and gratifying way. Learning to play the viola requires regular practise but this can be done without pressure or fear of mistakes. Let us play and explore, be curious and creative together. You will see that learning and discovering new skills will inspire and motivate children and ultimately makes them work harder and grow more confident.

Pirkko Simojoki

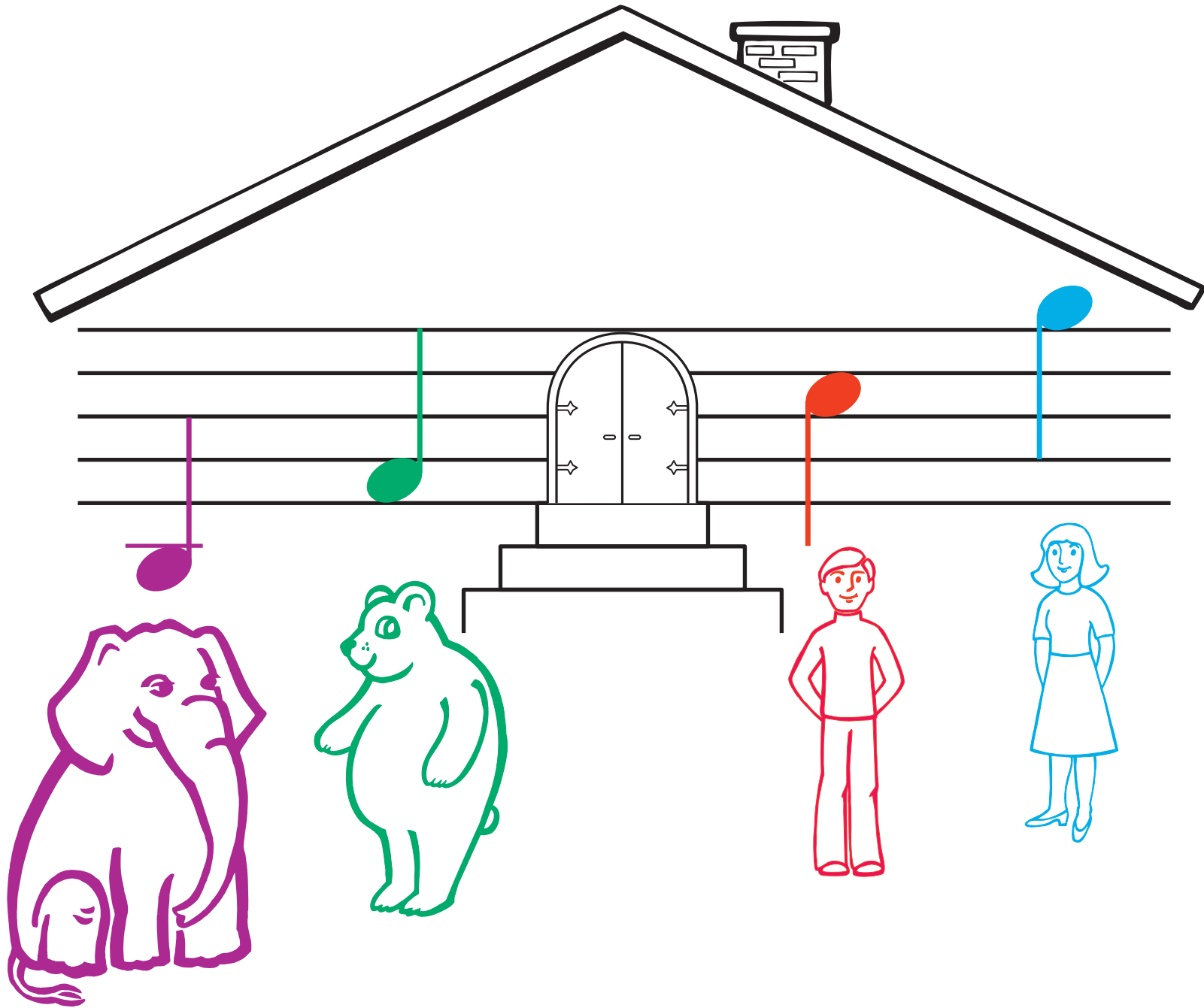

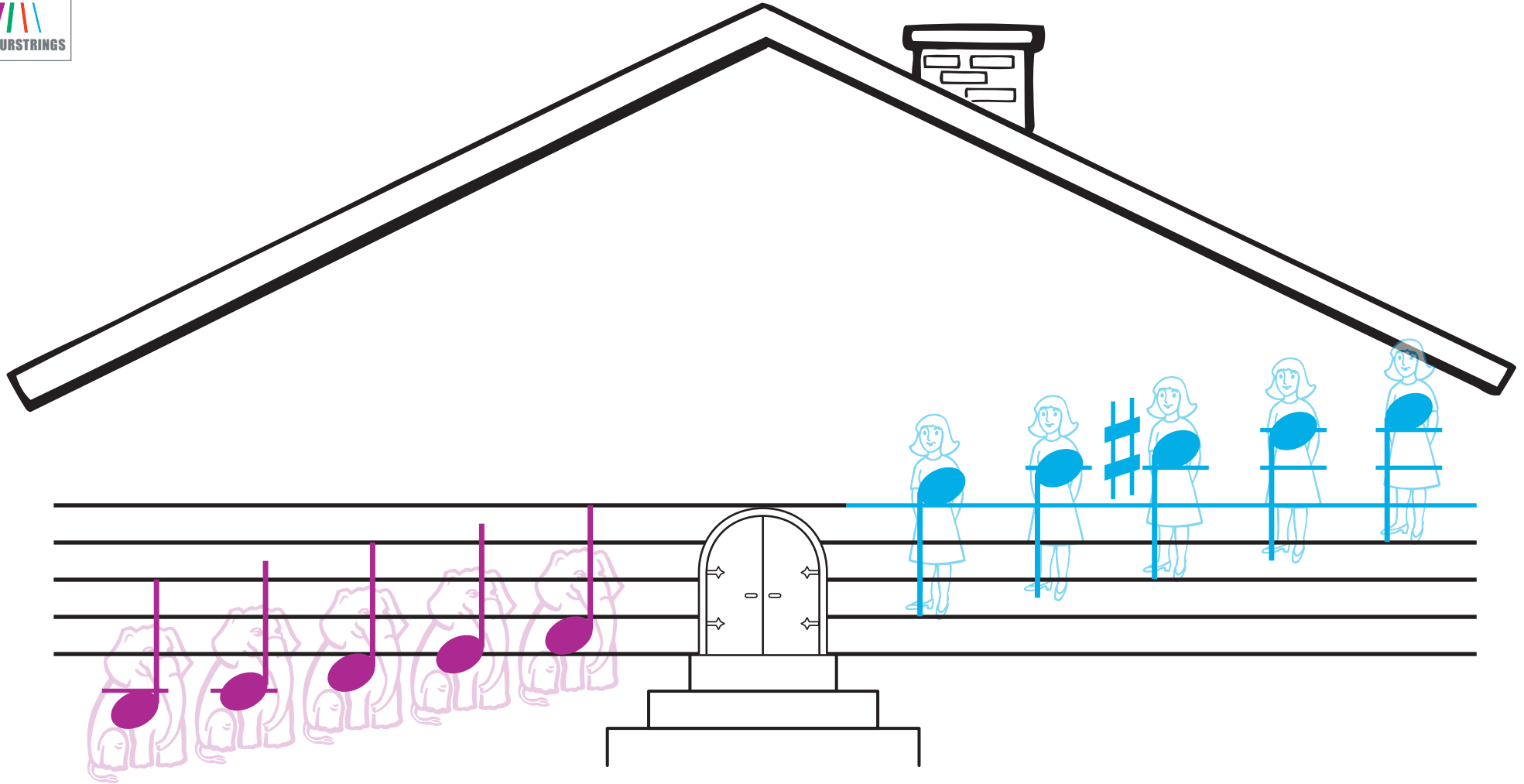

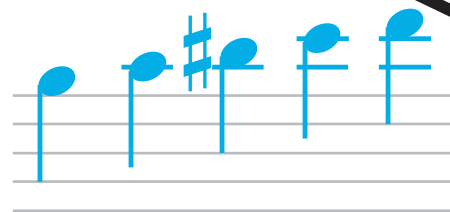
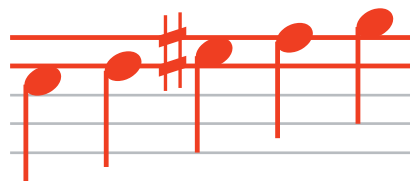
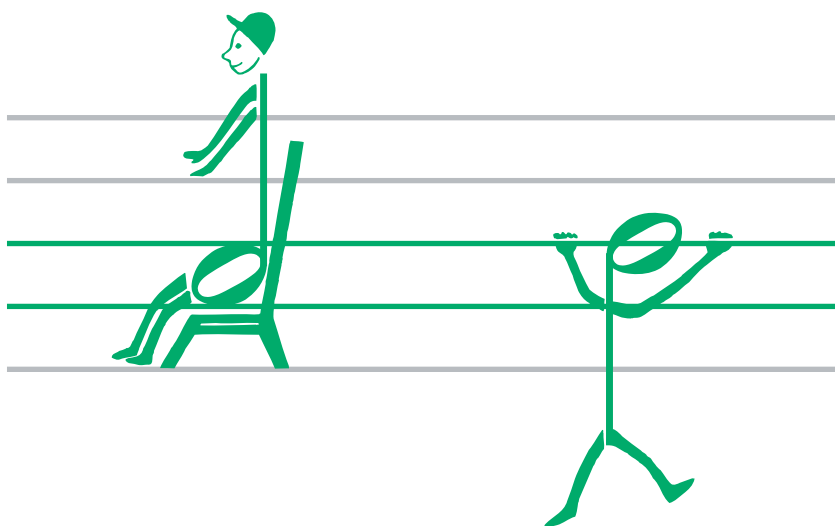

Moderato

etc.

Allegro

etc.

Adagio

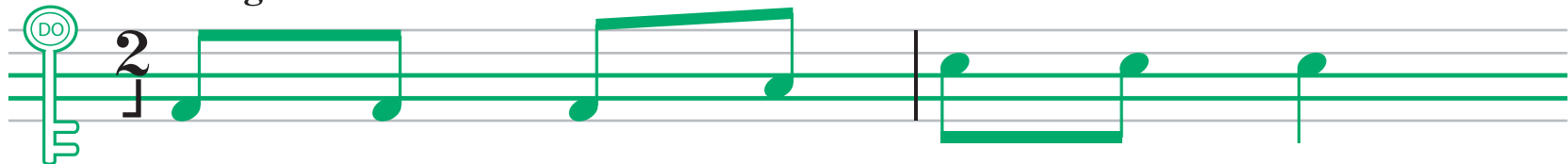

etc.

The further writing and playing of the different tempi is left at the discretion of the teacher.

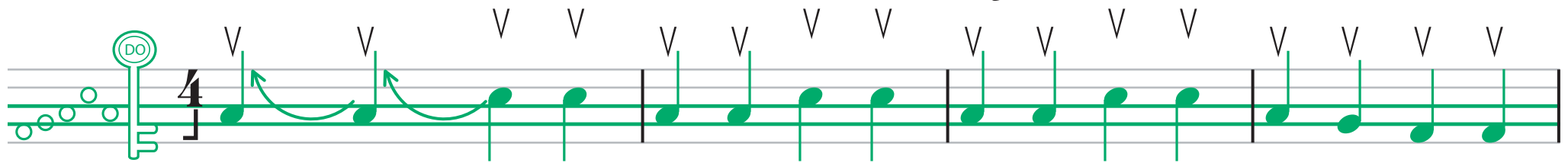

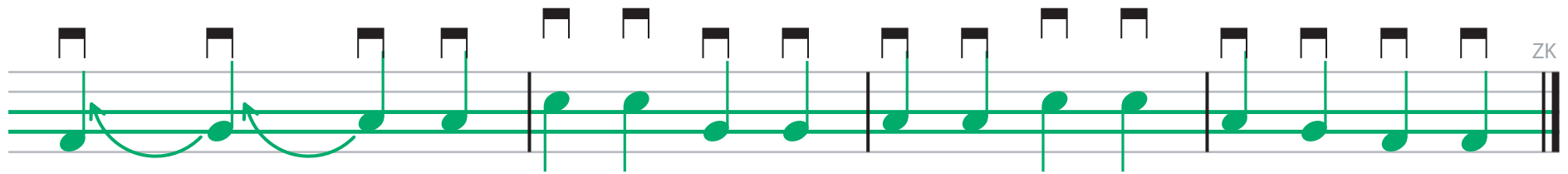

See also Appendix p. II

*)

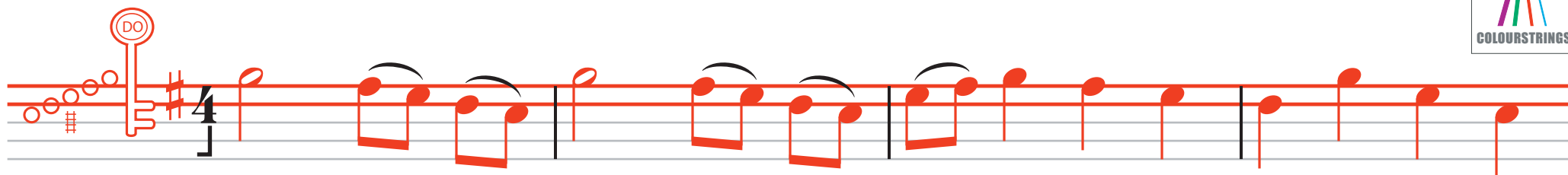

J. S. Bach

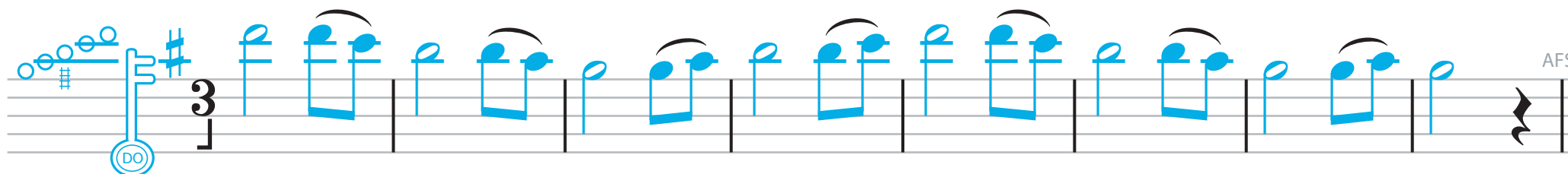

AFS

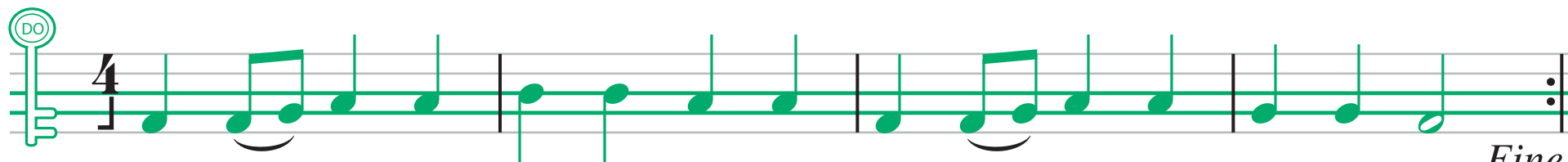

Fine

EFS

D. C. al Fine

*)

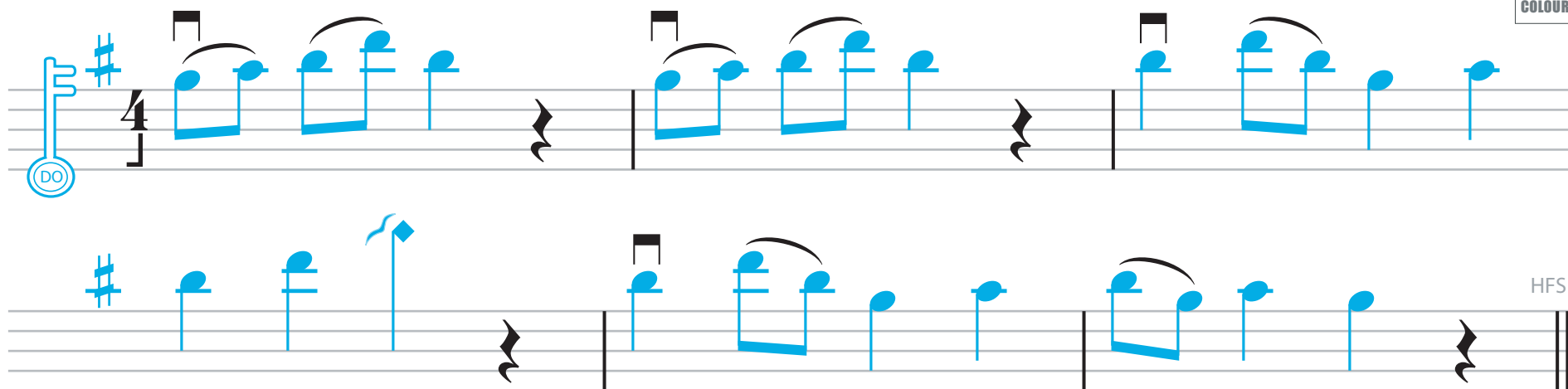

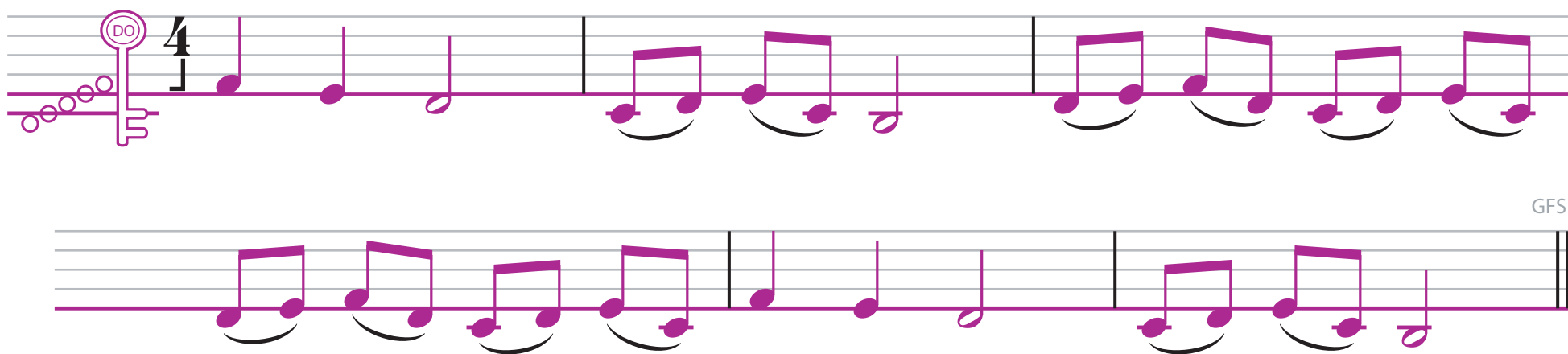

For more exercise see Appendix p.V