

Flexible instrumentation arrangements for salon orchestra

Raimond Valgre
arr. Panu Pärssinen

SAARENMAAN
VALSSI

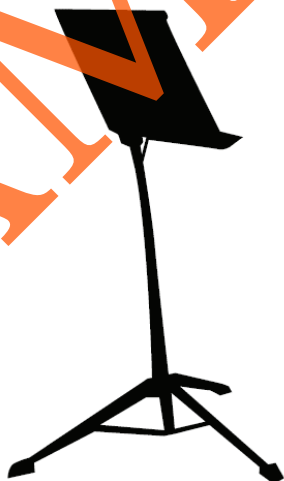

SAMPLE

FENNICA GEHRMAN

Raimond Valgre

SAARENMAAN VALSSI

Sov. / arr. Panu Pärssinen

Paketti sisältää partituurin ja stemmat useina vaihtoehtoina. Kokoonpano on joustava, ja sovitukset toimii pienimmällään neljällä soittajalla (stemmat I–IV).

Full score and parts in multiple versions. The flexible instrumentation allows the arrangement to be performed with four players (parts I–IV) or to be expanded to full salon orchestra.

Stemma

Part

| | |
|------|-------|
| I | in C |
| II | in C |
| III | in C |
| opt. | in C |
| III | in Bb |
| IV | in C |
| V | in C |
| opt. | in F |
| opt. | in C |

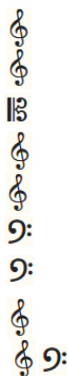

Soitinehdotukset

Suggested instruments

| |
|---|
| 1. viulu, huilu, oboe / violin 1, flute, oboe |
| 2. viulu, huilu, oboe / violin 2, flute, oboe |
| alttoviulu / viola |
| 3. viulu / violin 3 |
| klarineti / clarinet |
| sello, fagotti / violoncello, bassoon |
| kontrabasso / double bass |
| käärätorvi / horn |
| piano / piano |

© Fennica Gehrman Oy, Helsinki

KL 78.51

ISMN 979-0-55016-557-1

PDF publication (includes a watermark with buyer's information)

www.fennicagehrman.fi

SAARENMAAN VALSSI

RAIMOND VALGRE
Sov./Arr. Panu Pärssinen (2021)

12 *fr* *f* *rit.* *a tempo*

I

II

III vla

IV

V cb

Hn in F

18 *rit....* *mp*

I

II

III vlna

IV

V cb

Hn in F