

Structure of the Colourstrings violin teaching system

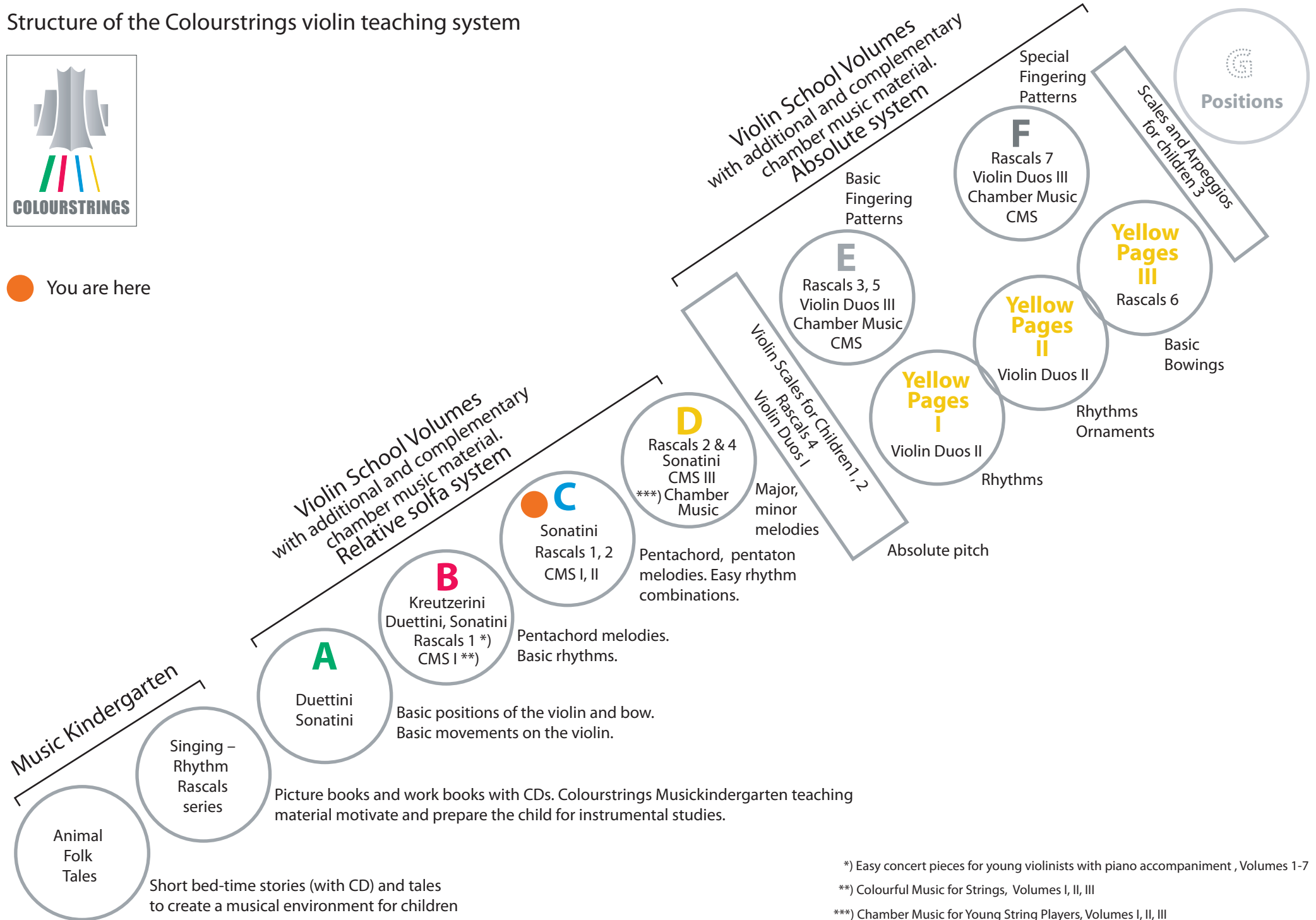

● You are here

*) Easy concert pieces for young violinists with piano accompaniment, Volumes 1-7

**) Colourful Music for Strings, Volumes I, II, III

***) Chamber Music for Young String Players, Volumes I, II, III

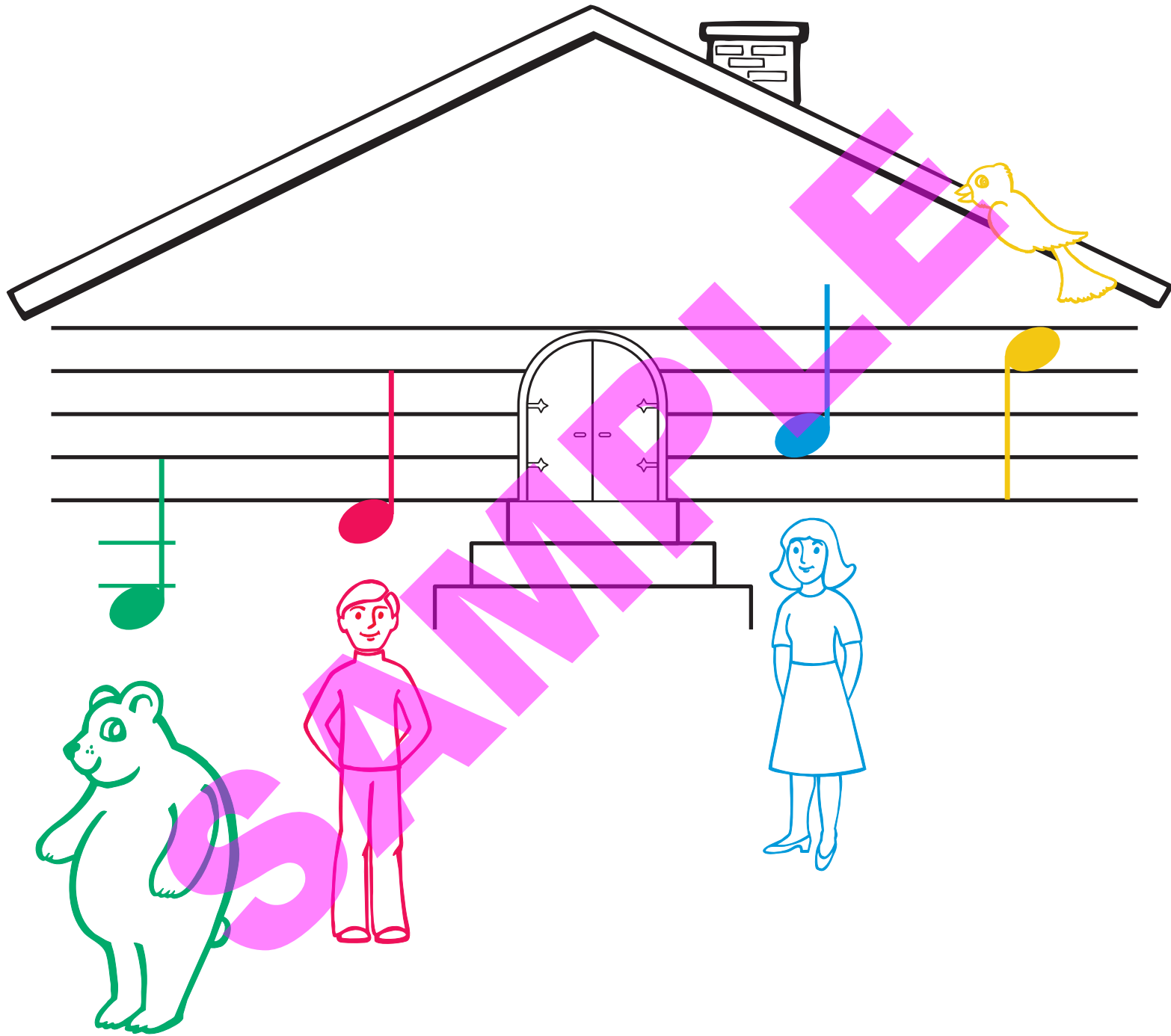

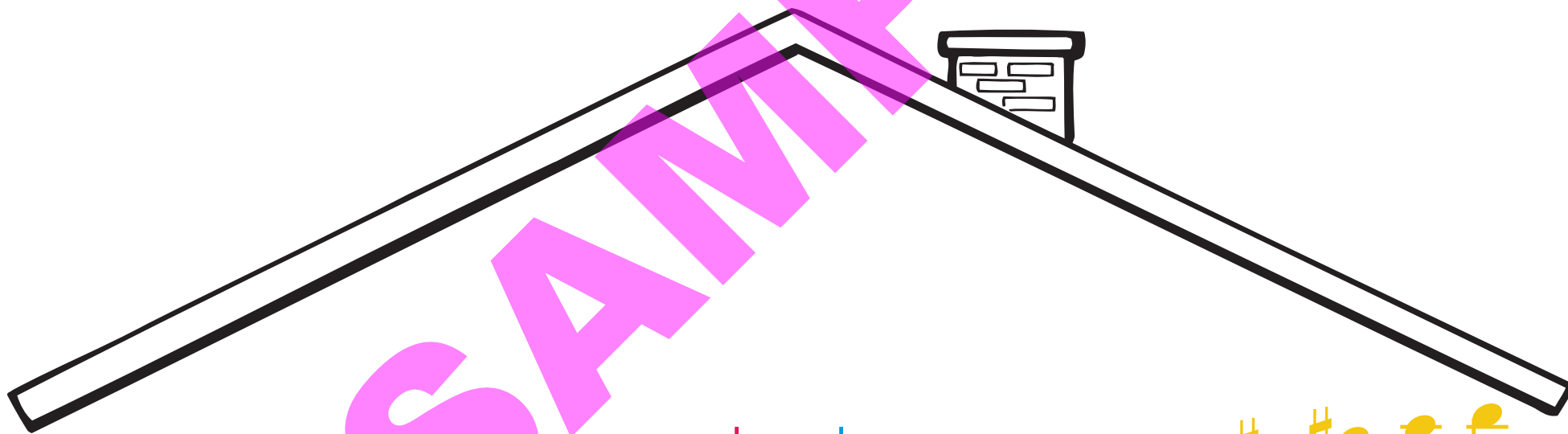
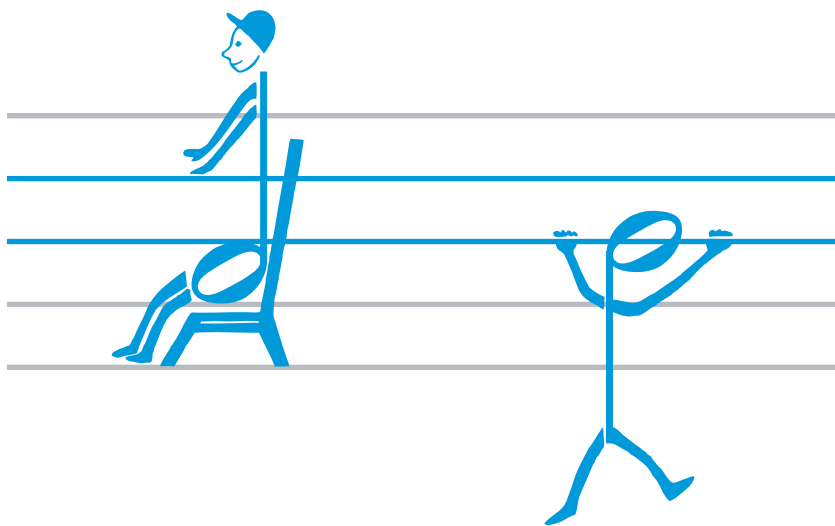

SAMPLE

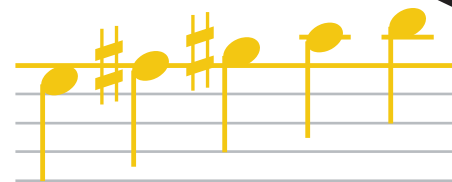
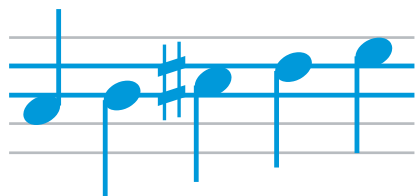
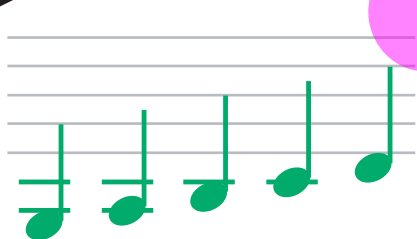

*)

ZK

ZK

MK

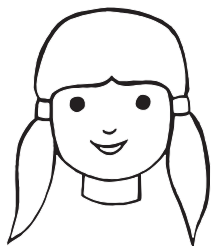
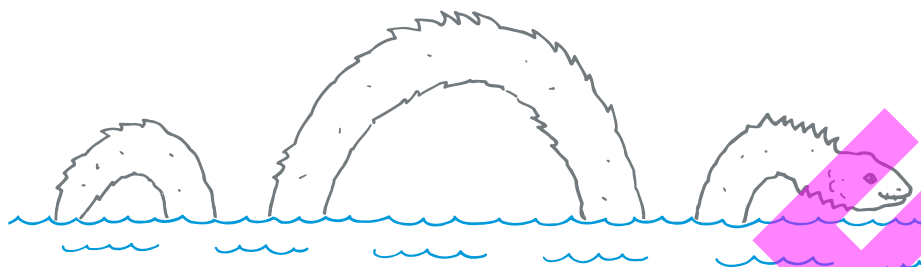

Play the duo on any two strings.

At later stage the pupils can play the duo as interval exercise (third, octave etc.) and even improvisation can be developed with these simple rhythms.

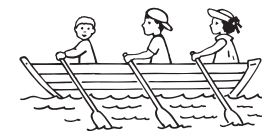
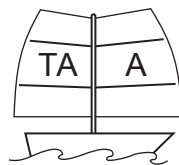
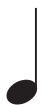

Play the rhythms consecutively but also out of order.

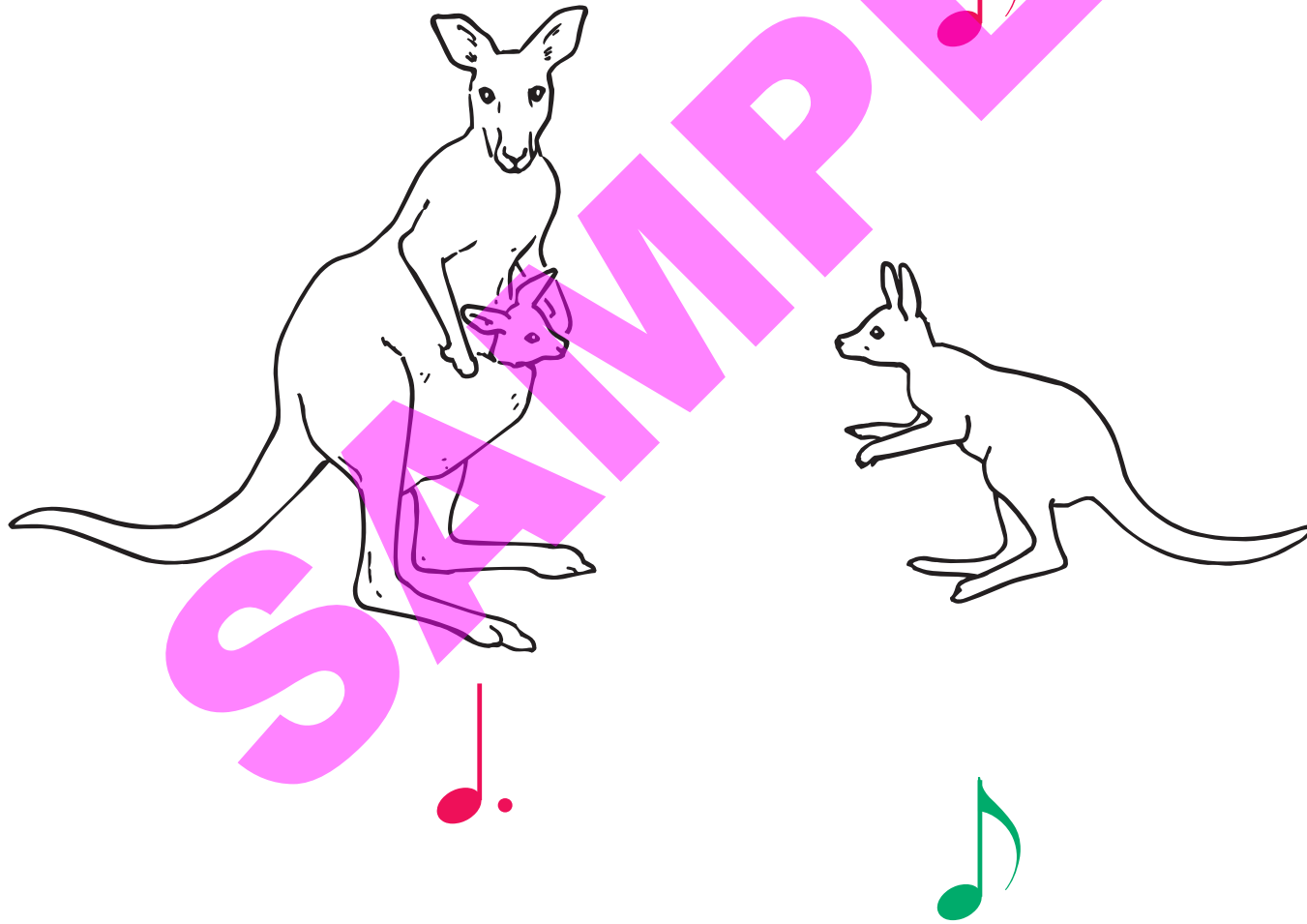

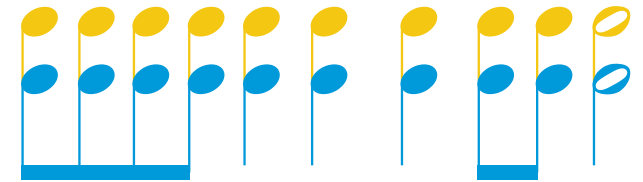
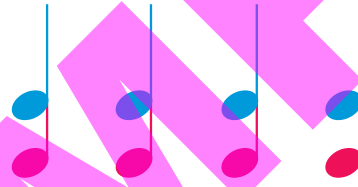
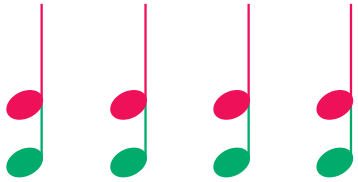
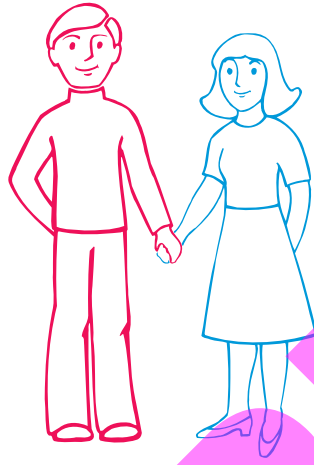
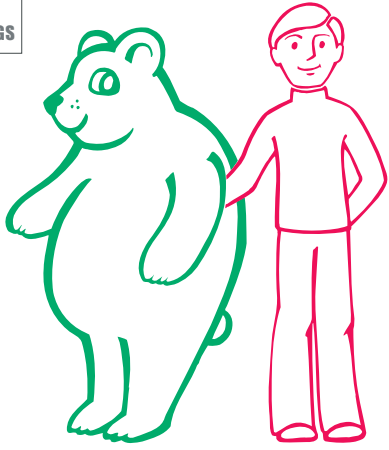

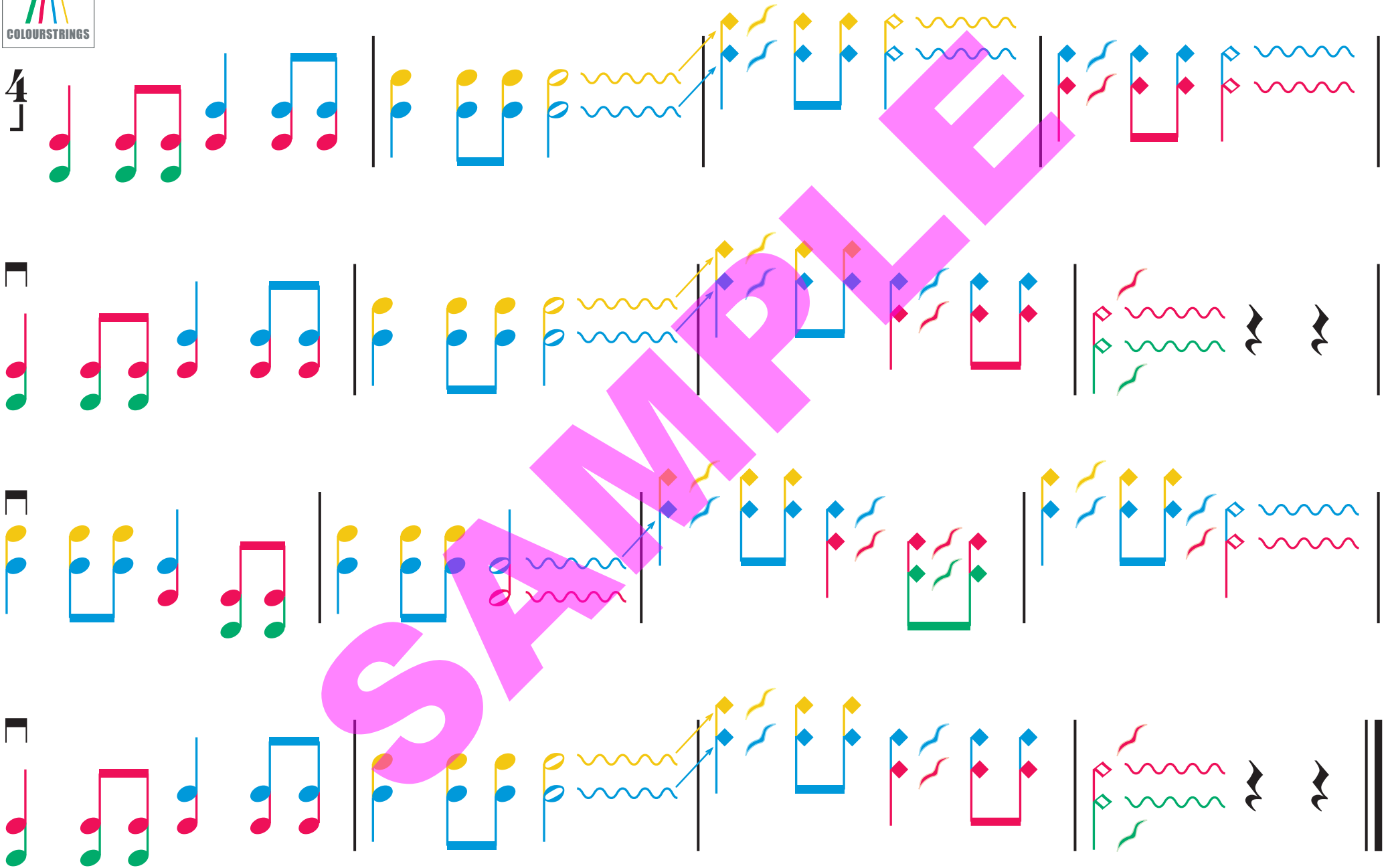

For preparatory exercise see Appendix p. XVIII

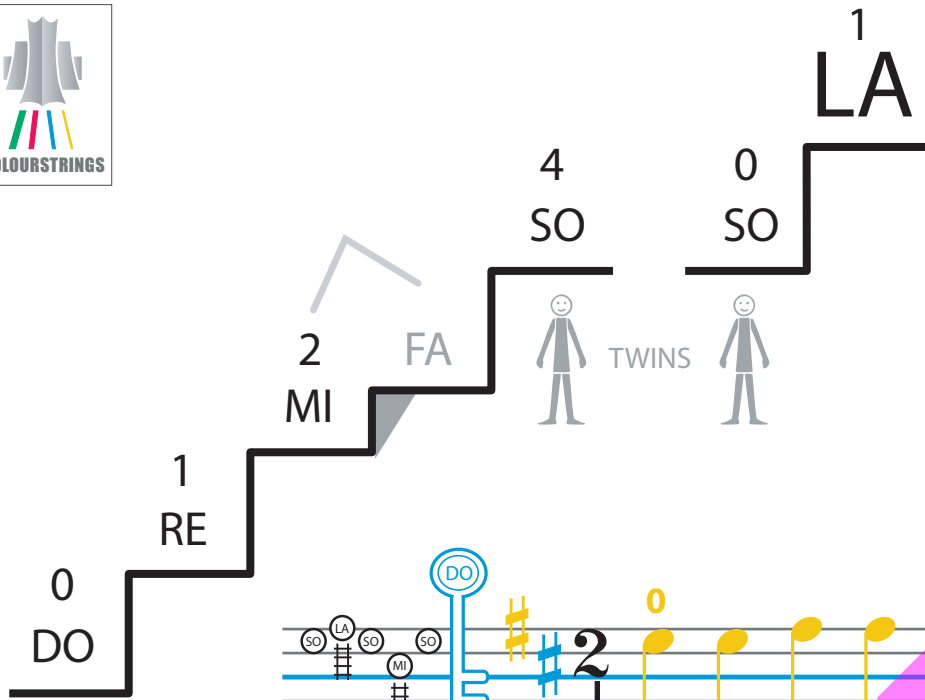
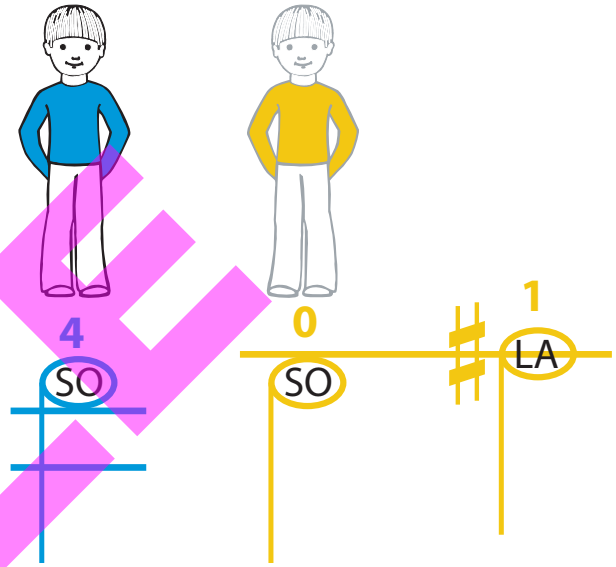
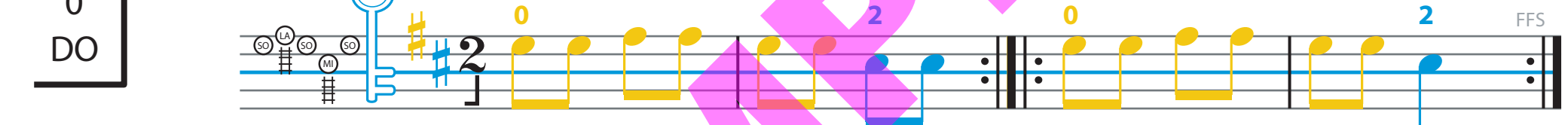

Diagram illustrating fret positions for notes: DO (0), RE (1), MI (2), FA (2), SO (4), LA (0). Includes illustrations of two children labeled "TWINS".

Illustrations of two children with guitar fret diagrams for notes SO and LA.

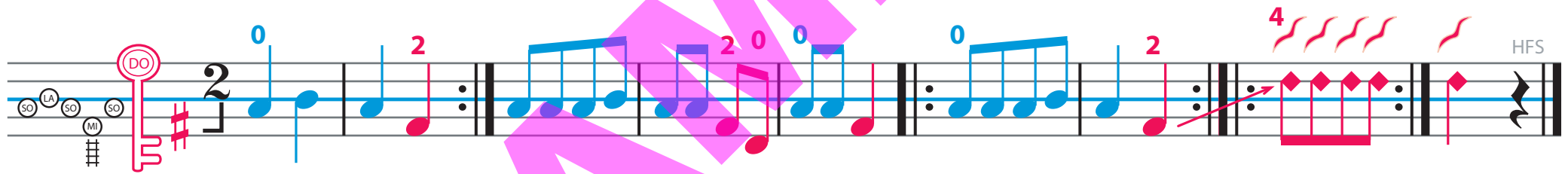

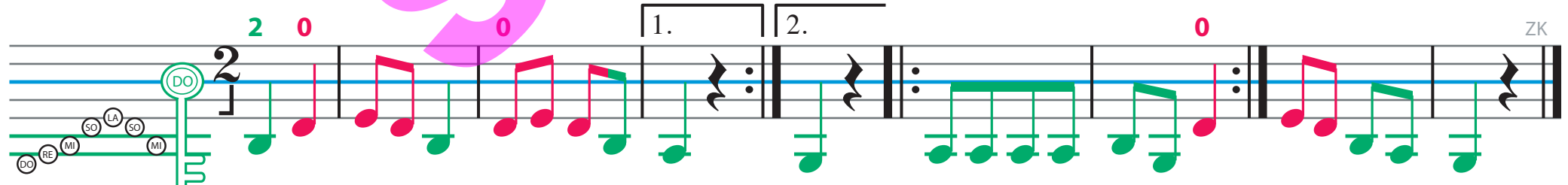

Read and play.

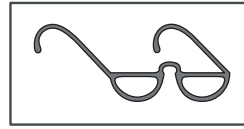

0 0 4 0 4 0 4

1 1 1 1 1

2 2 2 2 2

3 3 3 3 3 4

SAMPLE