

DOUBLE BASS ABC

László Rossa - Bérengère Scheppler

Duettini

for two double basses

SAMPLE

 FENNICA GEHRMAN

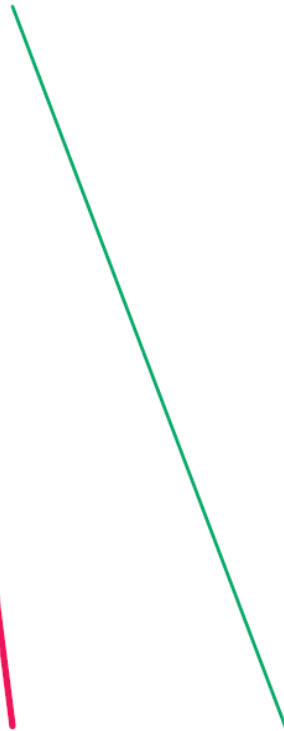
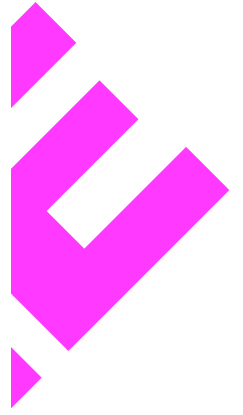

Mr. Sun - Das Sonnenlied

Moderato

Mr. Sun - Das Sonnenlied

Moderato

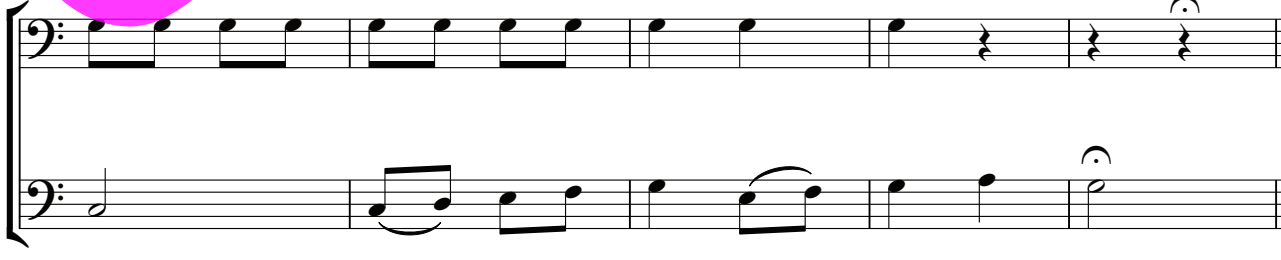
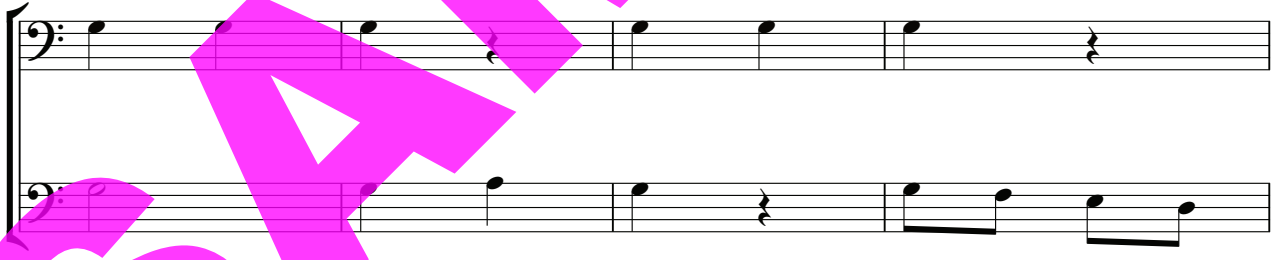
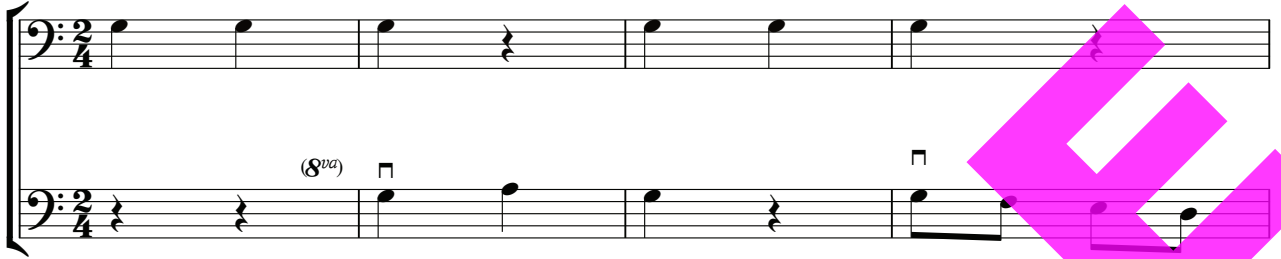

The Rollercoaster - Achterbahn

Allegretto e marcato

Variation I

The Rollercoaster - Achterbahn

Allegretto e marcato

Variation I

The second system of Variation I continues the melodic line. The system concludes with the instruction *attacca*.

King Frog and Mr. Gnat

Der Froschkönig und die Mücke

Moderato

King Frog and Mr. Gnat

Der Froschkönig und die Mücke

Moderato

